

Samuel Baker in right of
George Thompson

Courses & distances
of the Creek

- N 36 E 42
- N 42 E 30
- N 54 E 36
- N 69 E 30
- N 36 1/2 E 20
- N 28 E 31
- 189

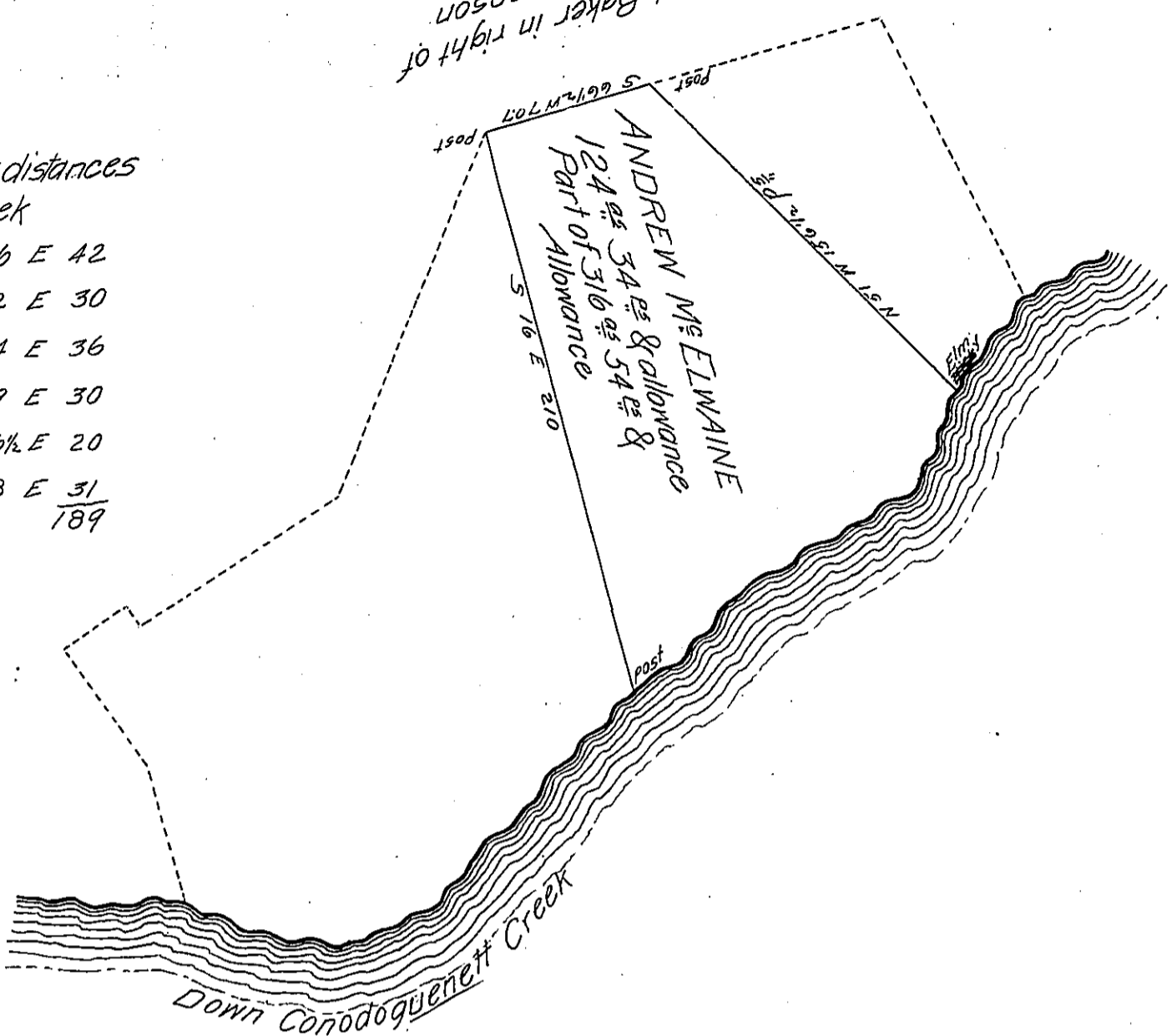

The Draft of a plat of land Situate in Mifflin formerly Hopewell Township Cumberland County containing 124^{ac} 34^{ac} perches & allow^e. Surveyed & divided April 5th 1820 being part of a larger tract of 316^{ac} 54^{ac} Originally Surveyed on a Warrent dated the 12th November 1748 granted Andrew McElwaine

To Jacob Spangler Esquire } Robt Clark D.S.
Surveyor General }

IN TESTIMONY that the above is a copy of the original remaining on file in the Department of Internal Affairs of Pennsylvania, made conformably to an Act of Assembly approved the 16th day of February, 1833, I have hereunto set my Hand and caused the Seal of said Department to be affixed at Harrisburg, this second day of January 1906

James P. Brown
Secretary of Internal Affairs.